



December 28, 2023

Report of Investigation — Michael “Biker” Sherlock

Assignment: Shooting Reconstruction

Table of Content:

Materials Reviewed.....	1
Case Details.....	2
Summary.....	2
San Diego Regional Crime/Incident Report.....	3
Medical Examiner’s Investigative Report.....	5
Medical Examiner’s Autopsy Report.....	7
Medical Examiner’s Toxicology Report.....	8
Opinions and Findings.....	9
Final Thoughts.....	11
Evidence Room Animations.....	12

Materials Reviewed:

- Medical Examiner’s Report¹
- Crime Scene Photographs
- San Diego Regional Crime/Incident Report
- Medical Examiner’s Investigative Report
- Medical Examiner’s Autopsy Report
- Medical Examiner’s Toxicology Report
- Litigation Documents found on the Justice for Amy website²

¹ Original Medical Examiner’s Report — https://www.justice4amy.org/wp-content/uploads/2023/02/12-03-2015_Michael-Sherlock-ME-Report.pdf

² Litigation Documents — <https://www.justice4amy.org/posts/case/>

Case Details:

Incident Date: 12/03/2015

Incident Location: Tourmaline Surfing Park, N 32 48 20 W 117 15 47, La Jolla CA 92037³, specifically Bird Rock Waterfront located at 400 Sea Ridge Dr, La Jolla, CA 92037⁴

Involved Persons:

Michael De Carlo “Biker” Sherlock

- Date of birth: 01/25/1968
- Date and time of death: 12/03/2015 at 6:34 am
- 47 year old, White Male
- Last seen alive: 12/2/2015 at 8:00 pm
- Found: December 3, 2015; 06:34 hours.

Steve Lake

- Brother-in-law of Michael Sherlock
- Sherlock’s business partner
- Arrived at scene looking for Sherlock

Tad Hodges

- Original reporting party

Amy Sherlock

- Widow of Michael Sherlock
- Sister-in-law of Lake

Dr. Mark Cooper

- A child psychologist with no known specialty in neurology or CTE.
- Spoke with Amy, Sherlock and Amy’s children, and Sherlock’s family.
- Razuki Investments, 8863-E Property Owner.

Summary:

The decedent was a 47 year old, married, White male who resided in San Diego with his wife and two minor children. The decedent was last seen by his wife on the evening of 12/2/2015 when he was upset and said he was going to the beach. On the morning of 12/3/2015, a surfer at Tourmaline Surfing Park saw the decedent seated on the rocky beach against the cliff. As he approached, he saw blood on his face and a gun at his left hip. The surfer called 9-1-1. San Diego Police Department and San Diego Fire Department engine 21 reposted to the scene and death was confirmed without intervention.

³ Map of Tourmaline Surfing Park — <https://www.google.com/maps/place/Tourmaline+Surf+Park/@32.8045344,-117.2713906,15.01z/data=!4m1!1m2!2m1!1sTourmaline+Surfing+Park,+N+32+48+20+W+117+15+47,+La+Jolla+CA+92037!3m6!1s0x80dc0188b1087a41:0x3b22bdbb852c6906!8m2!3d32.8051352!4d-117.2622363!15sCkJUb3VybWFsaW5lIFN1cmZpbmcgUGFyaywgTiAzMiA0OCAYMCBXIDExNyAxNSA0NywgTGEgSm9sbGEgQ0EgOTIwMzeSAQViZWVjaOABAA!16s%2Fm%2F010hnf9x?entry=ttu>

⁴ Bird Rock Waterfront — <https://www.google.com/maps/place/Bird+Rock+Waterfront/@32.8068555,-117.2678769,16.05z/data=!4m6!3m5!1s0x80dc01b2ad6c7dd5:0xe7bac3d6cbe62687!8m2!3d32.8079511!4d-117.266072!16s%2Fg%2F11h2nv7cxc?entry=ttu>

Medical Examiner's jurisdiction invoked according to the California Government Code 27491: Death due to known or suspected suicide.

San Diego Regional Crime/Incident Report

Crime Report completed by Eric Armstrong, San Diego Police Department, on 12/03/2015 at 07:34.

Location & State of Body:

Sherlock was found at the bottom of a staircase at the location. Sherlock was sitting North West of the staircase, on the coast line. Sherlock's feet were straight in front of him and his back was resting against the rock cliff. Sherlock's right hand was touching the ground beside him and his left hand was resting in his lap. Sherlock had dried blood on his face that originated from his nose and mouth. Sherlock also had dried blood inside his mouth. Both of Sherlock's eyes were open and his mouth was slightly open as well. Sherlock's extremities were stiff, and his person was pale.

History & Background:

Sherlock had no known physical health issues. Sherlock suffered from insomnia and depression. It was reported Sherlock had been "disorientated" for the last few days. Sherlock was "depressed about money issues" (according to Lake who made this comment to police) his family was having. However according to Amy Sherlock, Biker was more mentally preoccupied with the status of the CUP application that was taking a long time to being processed.

Evidence / Property:

I took photos of the scene as well as Sherlock's body. I recovered a black 9mm Sig Sauer handgun from the scene. The handgun was located beside of Sherlock's left hip. The barrel of the handgun was pointing upward, and resting against Sherlock's leg. The stock of the handgun was touching the ground. I later impounded the photos at the Northern Division Substation and the handgun at the Headquarters Property Room. Please see evidence collection below for barcode numbers. It is valuable to note that there is no signs of the tide reaching the body of the decedent or the firearm in any way.

Item #	Description	Barcode #	Impound Location
1	Sig Sauer Handgun (SN# B246247)	10559525	Headquarters
2	Ammo, Magazine	10559533	Headquarters
3	Photo CD/DVD		Northern Division

Firearm:

9mm Sig Sauer handgun (SN# B246247).

I later confirmed the firearm was registered to Michael Sherlock. When I discovered the firearm, the safety was in an off position and there was a black magazine inserted into the stock of the gun. There was a single round inside the chamber of the firearm, and the magazine was empty. A

shell casing was not discovered at the scene. I later impounded the firearm, ammo, and magazine at the Headquarters Property Room. No gun shot residue testing was done on the decedent at the time of the autopsy by the Medical Examiner, even though the dependents hands were bagged at the crime scene.

Witness Statements:

Statement of Steve Lake (Witness):

- I spoke to Steve Lake in person at the scene, Steve Lake essentially told me the following:
- Lake is the brother-in-law of Sherlock and lives in Encinitas, CA. On 12/3/15, at 0630 hours, Lake received a call from Sherlock's wife, Amy Sherlock, stating Sherlock left his residence the night before, on 12/2/15, and had not returned. After speaking with Amy, Lake left his residence to search for Sherlock. Lake knew Sherlock frequently visited the shoreline at 400 Sea Ridge Dr. He first searched a park on the shore line, just north of 400 Sea Ridge Dr. Lake then drove down the coast and found Sherlock's vehicle (#6MG752) parked at the location.

Statement of Amy Sherlock (Witness):

- I spoke to Amy Sherlock in person at her residence, Amy Sherlock essentially told me the following:
- Amy Sherlock is married to Michael Sherlock and they have two children together. For the past few weeks, Sherlock has been depressed and suffering from insomnia. Amy Sherlock was attempting to get Michael Sherlock on medication for depression but had been unable. Sherlock lost a skateboarding business around 2 years ago and lost a major business deal about 2 weeks ago. Amy reported that recently Sherlock had made statements about needing to sell their house and cars to pay for bills.
- On 12/2/15, at 2000 hours, Michael Sherlock became very upset over their residence's sink breaking and a flat tire that occurred on Amy's work vehicle. Sherlock stated he needed some time to "clear his mind" and left the residence. Amy did not want him to leave, but was unable to convince Sherlock to stay. At 2230 hours, Sherlock had not returned to the residence and Amy went to asleep. Amy was not worried about Sherlock since only a few hours had passed. On 12/3/15, at 0615 hours, Amy woke up to discover Sherlock had not returned to the residence. Amy became worried, and went online to the "NBC San Diego" website. On the website, Amy read about a "suspicious death" at "Bird Rock" in La Jolla, CA. Amy knew Sherlock frequently visited this area. At 0630 hours, Amy called her brother-in-law, Steve Lake, to inform him of the situation. Lake stated he would drive around to look for Sherlock.

Statement of Tad Hodgson (Reporting Party/Witness)

- I spoke to Tad Hodgson in person at the scene, Tad Hodgson essentially told me the following:
- On 12/3/15, at 0640 hours, Hodgson was heading to the coast line, at 400 Sea Ridge Dr, to see what the surf would be like for the day. Hodgson made his way down the staircase, at the location, towards the coast line. When Hodgson reached the bottom of the staircase, he

saw a pair of legs sticking out from the cliff side. The legs were located North West of where he was standing. Hodgson initially did not think anything of this because frequently people sleep at this location. When Hodgson saw no movement from the pair of legs, he approached them. When Hodgson got closer, he discovered a white male, approximately 30-40 years old, wearing a black jacket and grey pants. Hodgson could see a black handgun lying on the ground, beside the left hip of the body. Hodgson also saw dried blood coming from the body's nose and mouth. Hodgson immediately left the scene to call the police.

- Hodgson did not have a cell phone on him, so he went back up the staircase at the location. At the top of the staircase, Hodgson made contact with another person, who called in the incident for him.

Medical Examiner's Investigative Report

The County of San Diego's Office of Medical Examiner, Investigative Report completed by Sandy Joseph, Medical Examiner Investigator.

Antemortem Events:

On 12/3/2015 at 0812 hours, I obtained the following information from San Diego Police Officer Armstrong ID 7324 at the scene. On the morning of 12/3/2015, a surfer at Tourmaline Surfing Park, just south of Bird Rock was walking along the rocky beach to see surf conditions. As he rounded a small point, he saw the decedent seated against the cliff wearing street clothes. He walked closer as the tide was up and saw the decedent had blood around his face and a gun at his left hip. The surfer went up the beach access steps to the intersection Sea Ridge Drive and Linda Way and flagged down Tad Hodgson, who had just arrived to surf. Tad Hodgson used his cell phone to call 9-1-1. Officer Armstrong and San Diego Fire Department Engine #21 responded to the scene. Paramedic McCain confirmed death without intervention due to obvious fatal head trauma.

On 12/3/2015, I obtained the following information from the decedent's brother in law, Steve Lake at the decedent's home on. Steve stated he had spoken with the decedent on 12/2/2015 and "he was in a funk". Steve told the decedent he was coming over and they spent several hours together. During that time, the decedent had presented Steve with a list of problems. Steve said they were all little things but the decedent appeared to be overwhelmed. They talked about tackling the problems one by one until they were gone. The decedent never made any suicidal threats or appeared to be in any distress. When Steve left the decedent appeared better. On the morning of 12/3/2015, Steve's sister, Amy Sherlock, the decedent's wife called him and said the decedent had left around 2000 hours to go to the beach and he had not come home. Amy heard reports of a death at the beach and she asked Steve to go see if it was the decedent. This particular stretch of beach was sentimental to Amy and it was a known location to the decedent. Steve went to the location and saw the decedent's Ford Flex. He spoke with police and was advised of the death.

Past Medical, Surgical, and Social History:

On 12/3/2015, I obtained the following information from the decedent's wife, Amy Sherlock, at her home in San Diego. He had become increasingly depressed over business losses. The

decedent saw his primary care physician, Dr. Howard Williams of Scripps and was prescribed Ambien. They were trying to get him psychiatric help but no appointments were available until February 2016. The decedent did not smoke cigarettes or drink alcohol. He did smoke marijuana but had quit a few months ago. The decedent never made any threats or expressed any suicidal ideation. The decedent was in a BMX bicycle accident several years ago and his spleen was removed.

I obtained the following information from the office of Dr. Howard Williams, MD, the decedent's primary care physician. The decedent was seen on 3/9/2015 for an annual physical and to establish as a patient. History given was variety of injuries related to being a skateboarder, BMX rider and stuntman. The decedent had previous carpal tunnel surgery of both wrists, knee surgery and removal of his spleen three years previously. The decedent had a complaint of chronic back pain but was not on any medications at that time. On 11/12/2015, the decedent was seen for trouble sleeping and anxiety. He had lost his job and was sleeping poorly. His wife reported he snored very loudly and she had witnessed episodes of sleep apnea. The decedent stated he had a history of depression and took Wellbutrin for several years. He was diagnosed with sleep disturbance, obstructive sleep apnea, depression and back pain. He was started on Trazodone 50 mg tablets to be taken at bedtime.

Scene Description:

On 12/3/2015 at 0815 hours, I arrived at the scene. At the time of my arrival, the tide was going out and it was daylight. The area of the beach was comprised of large rocks overlying coarse sand. Some rocks were smooth and some were broken and had sharp edges. There were homes situated on the cliffs above the beach. There is a stairway leading from Sea Ridge Drive down to the beach which is frequented by surfers. There were seagulls on the beach and small crustaceans in proximity to the body. The decedent was seated with his back against the cliff at GPS Coordinates N 32 48 20 W 117 15 47. **There were a few small droplets of blood spatter north of the body.** A Sig Sauer 9mm semiautomatic handgun, serial number B246247 was against the decedent's left hip. The backstrap (back of the grip) was on the rocks and the magazine was partially ejected. There was one PMC 9mm Luger cartridge in magazine. There was rust on the weapon and the magazine. **No casing was found during a search of the scene.** The decedent's cell phone, wallet and keys were found in his pants pockets. The decedent's gray Ford Flex, California License Plate 6MP752 was parked on Linda Way. The vehicle was locked. The front seat appeared to be situated for someone of his reported height on the driver license of 5'10". The interior of the vehicle was very clean and neat. There was a crumpled white t-shirt in the rear of the vehicle and another shirt on a hanger. There was no blood inside the vehicle. There were no stains on the white t-shirt. The decedent's cell phone was fingerprint and password locked, however the notifications showed numerous missed phone calls and messages. The scene did not appear staged.

Body Description:

On 12/3/2015 at approximately 0825 hours, I viewed the body. The decedent was seated on the rocks with his legs extended straight in front of his body. His head was turned slightly to the right (North). His left hand was on his lap and his right hand was across rocks. There were a few small blood droplets North of the body. The decedent was wearing gray sweatpants, black hoodie zippered closed, red t-shirt and black lace shoes. There was a black ball cap partially on and

behind left shoulder. There were numerous ants and sea roaches on the body. There was drying blood from the right side of his mouth. There was small blood spatter around his mouth and drying blood from his right nostril. There was a large blood clot in his mouth. There was a contusion on his right forehead. I palpated a possible defect in his mouth but could not view it due to clotted blood. There was crepitus of his head and a large depression on the occipital area of his head. There was no defect visible on the scalp. At 0845 hours, clean white paper protective bags were placed over his hands.

On 12/3/2015 at 0920 hours, 92M Transport personnel E. Arenas and Y. Andre placed the decedent in a clean, white pouch and blue tamper evident seal 4141517 was affixed to the pouch for transport to the Medical Examiner's Office.

Identification:

I identified the decedent from his California Driver License #B3811759.

Medical Examiner's Autopsy Report

The County of San Diego's Office of Medical Examiner, Autopsy Report completed by Robert Stanley, M.D., Deputy Medical Examiner.

Place of Death: Tourmaline Surfacing Park, N 32 48 20 W 117 15 47.

Date of Autopsy: December 4, 2015; 09:15 hours.

Cause of Death: Penetrating Intra-oral Gunshot Wound

Manner of Death: Suicide

Autopsy Summary:

- I. Penetrating intraoral gunshot wound:
 - A. Entrance: oral cavity/posterior pharynx.
 - B. Injury to: oral cavity, posterior pharynx, brainstem/upper cervical spinal cord, base of skull, and structures of posterior neck.
 - C. Exit: none.
 - D. Recovered: partially deformed copper-colored jacketed bullet recovered from tissue of posterior aspect of neck.**
 - E. Wound pathway: the wound pathway directed front-to-back and upward with no significant right/left deviation.
 - F. Associated injuries: hemorrhage along wound path, subarachnoid hemorrhage greater at base and right side of brain, subdural hemorrhage (approximately 20 ml), linear fractures of anterior cranial fossae and right and left sides of posterior cranial fossa, contusions of inferior temporal lobes of brain, hemoaspiration, **fine oral stretch marks on right and left aspects of skin of lips, and multiple contusions and abrasions of lower lip.**
- II. Other Injuries:

A. Abrasions and contusions of forehead, chin, posterior aspect of right hand, and right leg.

III. No evidence of significant natural disease identified.

IV. Other findings:

A. Extensive peritoneal adhesions and absent spleen status post remote splenectomy.

V. Toxicological testing not contributory.

Penetrating Intraoral Gunshot Wound:

In the oral cavity located midline is an entrance gunshot wound located approximately 9 inches below the top of the head. No obvious sore surrounds the wound. There is injury to the oral mucosa, tongue 1-3/4 x 1-1/2 inch stellate injury with soot surrounding the wound), soft palate to include uvula, posterior pharynx, clivus of base of skull, brainstem/upper spinal cord (transected), and soft tissue of posterior aspect of neck.

No exit wound is identified. A partially deformed copper-colored jacketed bullet is recovered from the soft tissue of the posterior aspect of the neck. The bullet pathway is directed front-to-back and upward with no significant right/left deviation. Associated with this gunshot wound is hemorrhage along the wound path, subarachnoid hemorrhage greater at the base and right side of the brain, subdural hemorrhage (approximately 20 ml), linear fractures of the anterior cranial fossae and right and left sides of the posterior cranial fossa, contusions of the inferior temporal lobes of the brain, hemoaspiration, fine oral stretch marks on right and left aspects of skin of lips, and multiple contusions and abrasions of the lower lip.

Minor Injuries:

A 1 x 1 inch red abrasion is on the right forehead, just above the lateral aspect of the right eyebrow. A 1/16 inch round abrasion is on the chin region. Multiple abrasions are on the posterior aspect of the right hand and digits of the right hand. A 1 x 1 inch faint red-pink contusion is on the anterolateral aspect of the distal right leg.

Medical Examiner's Toxicology Report

The County of San Diego's Office of Medical Examiner, Toxicology Report completed by Robert Stanley, M.D., Iain M. McIntyre, Ph.D., Amber Trochta, Toxicologist II.

Specimens Received: Central Blood, Gastric, Liver, Peripheral Blood 1, Peripheral Blood 2, Vitreous

Date Specimens Received: 12/07/2015

The tests of Alcohol Analysis (GC/FID-Headspace) and Drugs of Abuse Screen (ELISA) were completed and all of the results indicated "Not Detected."

EVIDENCE ROOM Opinions and Findings:

Based on our review of the physical evidence at this time regarding the death of Mr. Michael De Carlo “Biker” Sherlock, the following evidence is 100% **inconsistent with a self inflicted GSW and suicide:**

1. Abrasion on decedent and blood evidence:
 - A. The abrasion on his forehead top right area couldn't be caused as a result of GSW and could only have been caused from a manufactured object with a right edge ~1.5x2 right angle square/rectangle, which matches the dimensions of the bottom of the magazine clip documented to be the murder weapon and found at the scene.
 - B. There is blood on the bottom portion of the magazine clip which we would not expect to be deposited by the GSW. That blood was deposited by way of transfer stain resulting from a the blunt force impact to his forehead.
2. Furthermore, Mr. Sherlock was actively bleeding at the time the crime scene photographs were taken is the final resting position. Which means the wound to the head happened a very short time before the GSW.
3. Based on Autopsy report and associated photo's the GSW first penetrated through tongue, so the barrel of the gun being 3-4 inches into the mouth which could cause gagging, and not consistent with self inflicted GSW. Meaning that he could have been conscious enough to attempt to be push the barrel out with with his tongue. As a reflex.
4. Evidence at scene of gravity blood droplets approximately 6-10 feet away from his body can mean that Sherlock was in that area and was already bleeding “pistol whipped”. The location of the gravity blood droplets indicates the area in which the “pistol whipping” occurred to make Sherlock to be incapacitated enough to be shot and killed, resulting in him being then found in final resting.
 - A. There was blood found on the bottom of the firearm's magazine
5. The depression on the back of the decedents head could be linked to being struck on the head, causing him to fall forwards.

- A. This fall could have caused the injuries on his right hand and the inside thumb part of his palm that were documented in the Medical Examiners report.
 - B. This fall could have been when the transfer of sand and other debris from the ground was picked up on the clothing of the decedent.
6. The position of the weapon between his hip and elbow is not where we would expect the weapon to be if he was seated during a self-inflicted GSW.
- A. It is valuable to note that the decedent was right-handed, and the gun was found NEAREST his left hand.
7. At this time based on overall trauma from the muzzle to bullet, the injuries are not consistent with a SELF-INFLICTED GSW because it severed his spine at the level of his neck; there was a slight upwards trajectory of the projectile, but not upwards enough to penetrate the decedent's brain. BUT PENETRATED his tongue through the throat and into the back of neck.
- A. A self-inflicted GSW would have resulted in an SEVERE upward projectile trajectory INTO the brain, because the projectile severed the decedent's spine and not his skull, this IS NOT CONSISTENT WITH self-inflicted.
8. Furthermore, evidence SUGGESTS that the gun was forcibly inserted and sideways intramurally with the left side of the gun facing up and right facing down. Confirmed by;
- A. The distance between the two lower lip injuries that were documented are consistent with the gun being placed sideways in the decedent's mouth.
 - B. The blood on the left side, and only left, of the firearm documented indicates that the left side of the firearm was faced up. This can be seen on the firearm that was found at the scene of the crime. The blood on the firearm shows that the left side of the firearm was facing up towards the decedent and the right side of the firearm facing down, this can be determined because there was no blood on the right side of the firearm.

9. Sand present on both the front side of the decedents clothing and on and inside the firearm.
 - A. It is clear that the firearm was fired after it came into contact with sand due to the scrap marks that were documented in the photographs of the scene, consistent with the firearm scraping against the sand that was found on the firearm.
 - B. There was sand and dirt found on the front side of the decedents clothing, this indicates that at some point he was face down on the ground. The sand/dirt would have transferred from the ground and attach to the front of the decedent's clothing.

Final Thoughts:

The evidence that strongly suggest that this crime scene was staged;

- *No ejected shell casing recovered. This is the most obvious in that based on the normal operation of this gun, and any expected positioning of the gun, being discharged intra-orally, would confirm that this location should be easily found within 4 to 6 feet of the body.*
- *Blunt force trauma to the forehead.*
- *Position of the gun when recovered.*
- *Overall appearance of Mr. Sherlock is that he was roughed up or in a fight or scuffle of a substantial manner prior to the gunshot wound taking place*
- *Body position is not in a consistent position with a stationary individual.*

Commenting specifically on the quality and scope of the police investigation, I have the following comments. At best they did a cursory research analysis of the evidence, heavily relying upon confirmation bias for the path of least resistance.

I reserve the right to modify these opinions should additional information be made available for review.

These opinions are to a degree of scientific certainty and are demonstrated visually in the forensic animations linked below.

Evidence Room Reconstruction Animations & Links:

Exhibit 1 - Autopsy Visual⁵

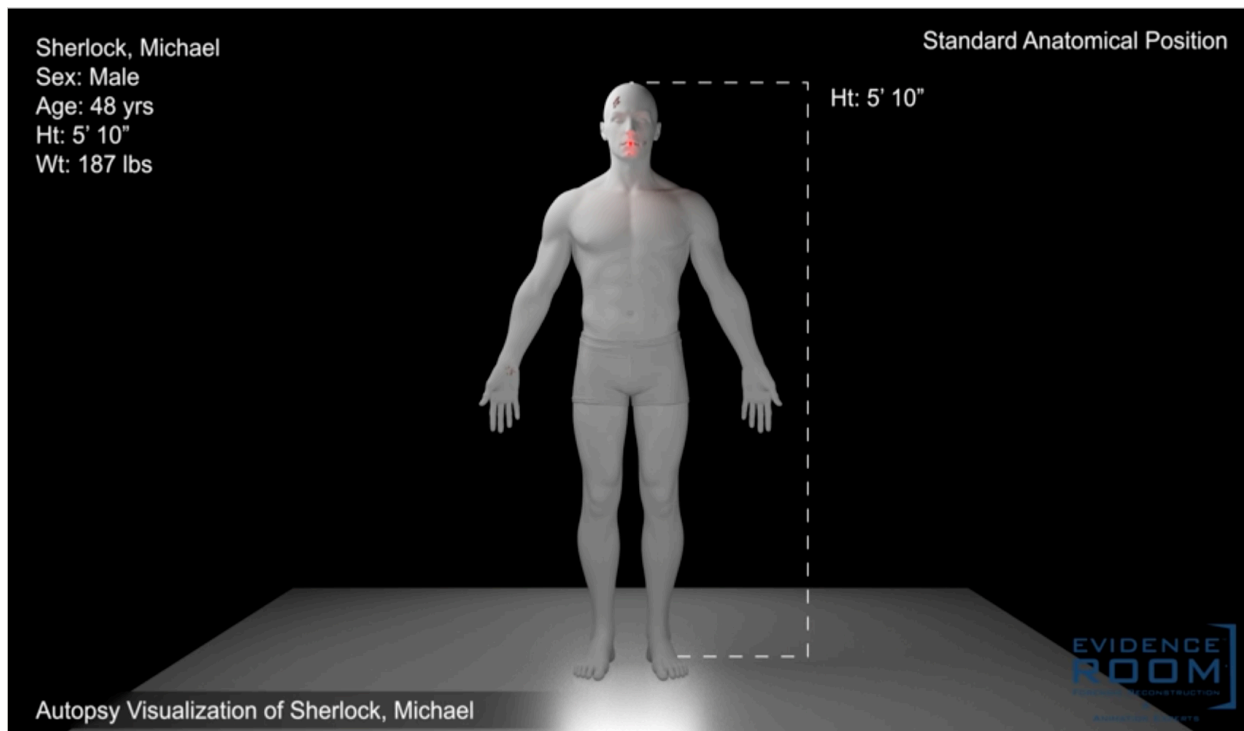

The above animations is an autopsy visual that shows the anatomical depiction of Michael Sherlock. The video begins with showing Sherlock's sex, age, height, and weight. Following, the visual of a penetrating intra-oral gunshot wound is shown with no exit wound being identified as according to the medical examiner's report. The abrasions located on Sherlock's head are indicated and matched up to a photo taken by the medical examiner. Marks on both of Sherlock's hands are highlighted and matched up to photos taken by the medical examiner. A contusion on the anterolateral aspect of the distal right leg is shown.

⁵ Exhibit 1 - Autopsy Visual — https://www.dropbox.com/scl/fi/9ou2og2r60e1pcb6em3pw/Exh-1_Autopsy-Visual.mp4?rlkey=17j0gwgivh2n7n5b33jzrums7&dl=0

Michael “Biker” Sherlock Reconstruction⁶



The above animation is a visual reconstruction of what happened on the morning of December 3rd, 2015. The animation begins with Michael “Biker” Sherlock on the beach with two unknown assailants. The two assailants started to hit Sherlock, there is evidence of blunt force trauma on his upper right forehead which is consistent with the base of the magazine of the firearm (pistol whip) leaving an abrasion that is noted by the medical examiner. The plausible position of weapon when the firearm was discharged was angled with the left side of the firearm facing upwards, which caused teeth fractures and a lower lip abrasion both of these being evidence of forcible intra-oral trauma. The gunshot wound to the back of the throat is inconsistent with a self-inflicted gunshot wound, due to the trajectory of the path and the impact into his spinal cord. The contusion on his leg is consistent with being kicked or tripped. The dirt that is located on the front of his clothing is consistent with Sherlock being facedown on the ground at some point of the altercation.

⁶ Sherlock Reconstruction —https://www.dropbox.com/scl/fi/fkwhvwb2s5ptg59aov0kr/SHERLOCK_RECON_122623.mp4?rlkey=cj2rbnzqerbqkza0ipgcra2mv&dl=0

Blood Evidence on Gun⁷



There was blood found on the left side of the gun and not the right side of the gun indicating that it was a place in his mouth horizontally. Additionally, there was blood on the base of the magazine which is consistent in shape and size and then blood on it which would indicate that was the area of the gun that impacted his left front forehead.

⁷ Blood Evidence on Gun — https://www.dropbox.com/sc/fi/ri28lax8gwkf3rtrrs8my/Blood-Evidence_Gun.jpg?rlkey=ehl1q5ib9vc264bdu05py517r&dl=0

Blood Evidence on Ground⁸

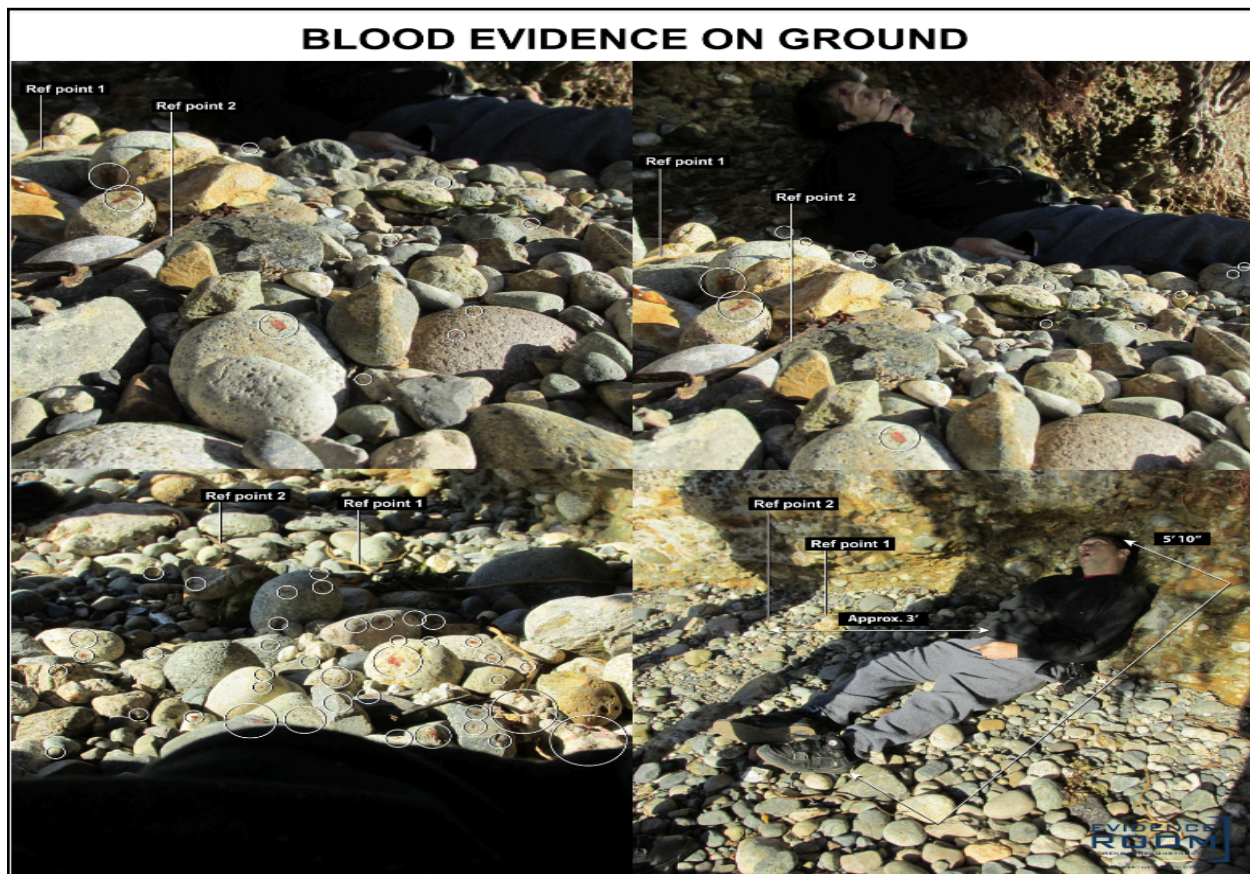

The blood evidence that was found on the ground was documented by police officers at the scene. The blood that was found was used to determine how the events took place before Sherlock was in his final resting place.

⁸ Blood Evidence on Ground — https://www.dropbox.com/scl/fi/avexta6m3aw4d5bm0iz09/Blood-Evidence_Ground.jpg?rlkey=1q111yvc55494o9gjm6cyy7wf&dl=0

Sincerely,

A handwritten signature in black ink, appearing to read "Scott Roder". The signature is fluid and cursive, with the first name "Scott" written in a larger, more prominent script than the last name "Roder".

Scott G. Roder, Evidence Specialist
Roderevidence@icloud.com
216-502-0400

A handwritten signature in black ink, appearing to read "Megan Frate". The signature is fluid and cursive, with the first name "Megan" written in a larger, more prominent script than the last name "Frate".

Megan Frate, MCJ., Forensic Analyst
megan_frate@icloud.com

To learn more visit: Justice4Amy.org